

CANDIDATE  
NAME

--

CENTRE  
NUMBER

--	--	--	--	--

CANDIDATE  
NUMBER

--	--	--	--

**MATHEMATICS**

**9709/11**

Paper 1 Pure Mathematics 1 (P1)

**May/June 2019**

**1 hour 45 minutes**

Candidates answer on the Question Paper.

Additional Materials: List of Formulae (MF9)

**READ THESE INSTRUCTIONS FIRST**

Write your centre number, candidate number and name in the spaces at the top of this page.

Write in dark blue or black pen.

You may use an HB pencil for any diagrams or graphs.

Do not use staples, paper clips, glue or correction fluid.

**DO NOT WRITE IN ANY BARCODES.**

Answer **all** the questions in the space provided. If additional space is required, you should use the lined page at the end of this booklet. The question number(s) must be clearly shown.

Give non-exact numerical answers correct to 3 significant figures, or 1 decimal place in the case of angles in degrees, unless a different level of accuracy is specified in the question.

The use of an electronic calculator is expected, where appropriate.

You are reminded of the need for clear presentation in your answers.

At the end of the examination, fasten all your work securely together.

The number of marks is given in brackets [ ] at the end of each question or part question.

The total number of marks for this paper is 75.

This document consists of **21** printed pages and **3** blank pages.



**BLANK PAGE**

1 The term independent of  $x$  in the expansion of  $\left(2x + \frac{k}{x}\right)^6$ , where  $k$  is a constant, is 540.

(i) Find the value of  $k$ . [3]

.....

.....

.....

.....

.....

.....

.....

.....

.....

.....

.....

.....

.....

.....

.....

.....

.....

.....

.....

.....

.....

.....

(ii) For this value of  $k$ , find the coefficient of  $x^2$  in the expansion. [2]

.....

.....

.....

.....

.....

.....

.....

.....

.....

.....

.....

.....

.....

.....

.....

.....

.....

.....

.....

.....

.....

.....

- 2 The line  $4y = x + c$ , where  $c$  is a constant, is a tangent to the curve  $y^2 = x + 3$  at the point  $P$  on the curve.

(i) Find the value of  $c$ . [3]

.....

.....

.....

.....

.....

.....

.....

.....

.....

.....

.....

.....

.....

.....

.....

.....

.....

.....

.....

.....

.....

.....

(ii) Find the coordinates of  $P$ . [2]

.....

.....

.....

.....

.....

.....

.....

.....

.....

.....

.....

.....

.....

.....

.....

.....

.....

.....

.....

.....

.....

.....



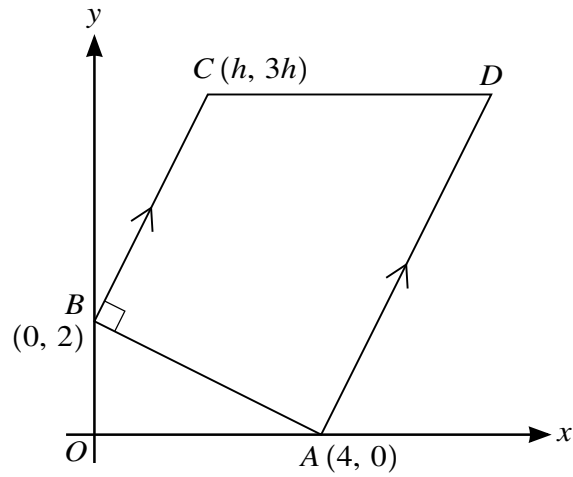

The diagram shows a trapezium  $ABCD$  in which the coordinates of  $A$ ,  $B$  and  $C$  are  $(4, 0)$ ,  $(0, 2)$  and  $(h, 3h)$  respectively. The lines  $BC$  and  $AD$  are parallel, angle  $ABC = 90^\circ$  and  $CD$  is parallel to the  $x$ -axis.

- (i) Find, by calculation, the value of  $h$ . [3]

.....

.....

.....

.....

.....

.....

.....

.....

.....

.....

.....

.....

.....

.....

.....

.....

.....

.....

.....

.....

.....

.....

.....

.....

.....



5 The function  $f$  is defined by  $f(x) = -2x^2 + 12x - 3$  for  $x \in \mathbb{R}$ .

(i) Express  $-2x^2 + 12x - 3$  in the form  $-2(x + a)^2 + b$ , where  $a$  and  $b$  are constants. [2]

.....

.....

.....

.....

.....

.....

.....

.....

.....

.....

.....

.....

.....

.....

.....

.....

.....

.....

.....

.....

.....

.....

(ii) State the greatest value of  $f(x)$ . [1]

.....

.....

.....

.....

.....



The function  $g$  is defined by  $g(x) = 2x + 5$  for  $x \in \mathbb{R}$ .

**(iii)** Find the values of  $x$  for which  $gf(x) + 1 = 0$ . [3]

.....

.....

.....

.....

.....

.....

.....

.....

.....

.....

.....

.....

.....

.....

.....

.....

.....

.....

.....

.....

.....

.....

.....

.....

.....

.....

.....

.....

.....

.....

.....

- 6 (i) Prove the identity  $\left(\frac{1}{\cos x} - \tan x\right)^2 \equiv \frac{1 - \sin x}{1 + \sin x}$ . [4]

.....

.....

.....

.....

.....

.....

.....

.....

.....

.....

.....

.....

.....

.....

.....

.....

.....

.....

.....

.....

.....

.....

.....

.....

.....

.....

.....

- (ii) Hence solve the equation  $\left(\frac{1}{\cos 2x} - \tan 2x\right)^2 = \frac{1}{3}$  for  $0 \leq x \leq \pi$ . [3]

.....

.....

.....

.....

.....

.....

.....

.....

.....

.....

.....

.....

.....

.....

.....

.....

.....

.....

.....

.....

.....

.....

.....

.....

.....

.....

.....

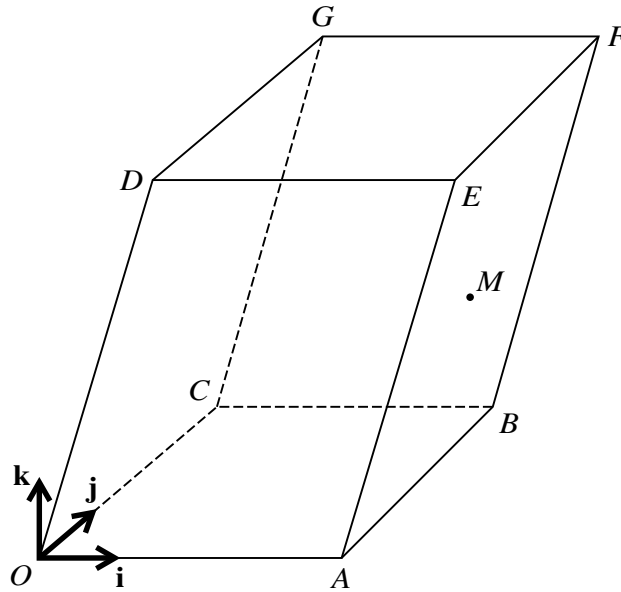

The diagram shows a three-dimensional shape in which the base  $OABC$  and the upper surface  $DEFG$  are identical horizontal squares. The parallelograms  $OAED$  and  $CBFG$  both lie in vertical planes. The point  $M$  is the mid-point of  $AF$ .

Unit vectors  $\mathbf{i}$  and  $\mathbf{j}$  are parallel to  $OA$  and  $OC$  respectively and the unit vector  $\mathbf{k}$  is vertically upwards. The position vectors of  $A$  and  $D$  are given by  $\vec{OA} = 8\mathbf{i}$  and  $\vec{OD} = 3\mathbf{i} + 10\mathbf{k}$ .

- (i) Express each of the vectors  $\vec{AM}$  and  $\vec{GM}$  in terms of  $\mathbf{i}$ ,  $\mathbf{j}$  and  $\mathbf{k}$ . [3]

.....

.....

.....

.....

.....

.....

.....

.....

.....

.....

.....

.....

.....

.....

.....

.....

.....

.....

.....

.....





(b) Two schemes are proposed for increasing the amount of household waste that is recycled each week.

Scheme *A* is to increase the amount of waste recycled each month by 0.16 tonnes.

Scheme *B* is to increase the amount of waste recycled each month by 6% of the amount recycled in the previous month.

The proposal is to operate the scheme for a period of 24 months. The amount recycled in the first month is 2.5 tonnes.

For each scheme, find the total amount of waste that would be recycled over the 24-month period. [5]

Scheme *A* .....

.....

.....

.....

.....

.....

.....

.....

.....

.....

.....

.....

.....

.....

.....

.....

.....

.....

.....

.....

.....

.....

.....

.....

Scheme *B* .....

.....

.....

.....

.....

.....

.....

.....

.....

.....

.....

.....

.....

.....

.....

.....

.....

.....

.....

.....

.....

.....

.....

.....

9 The function  $f$  is defined by  $f(x) = 2 - 3 \cos x$  for  $0 \leq x \leq 2\pi$ .

(i) State the range of  $f$ . [2]

.....

.....

.....

.....

.....

.....

.....

.....

.....

.....

(ii) Sketch the graph of  $y = f(x)$ . [2]



The function  $g$  is defined by  $g(x) = 2 - 3 \cos x$  for  $0 \leq x \leq p$ , where  $p$  is a constant.

**(iii)** State the largest value of  $p$  for which  $g$  has an inverse. [1]

.....

.....

.....

.....

**(iv)** For this value of  $p$ , find an expression for  $g^{-1}(x)$ . [2]

.....

.....

.....

.....

.....

.....

.....

.....

.....

.....

.....

.....

.....

.....

.....

.....

.....

.....

.....

.....

.....

.....

**10** A curve for which  $\frac{d^2y}{dx^2} = 2x - 5$  has a stationary point at (3, 6).

**(i)** Find the equation of the curve.

[6]

.....

.....

.....

.....

.....

.....

.....

.....

.....

.....

.....

.....

.....

.....

.....

.....

.....

.....

.....

.....

.....

.....

.....

.....

.....

.....

(ii) Find the  $x$ -coordinate of the other stationary point on the curve. [1]

.....

.....

.....

.....

.....

.....

.....

.....

(iii) Determine the nature of each of the stationary points. [2]

.....

.....

.....

.....

.....

.....

.....

.....

.....

.....

.....

.....

.....

.....

.....

.....

.....

.....

.....

.....

.....

.....

.....

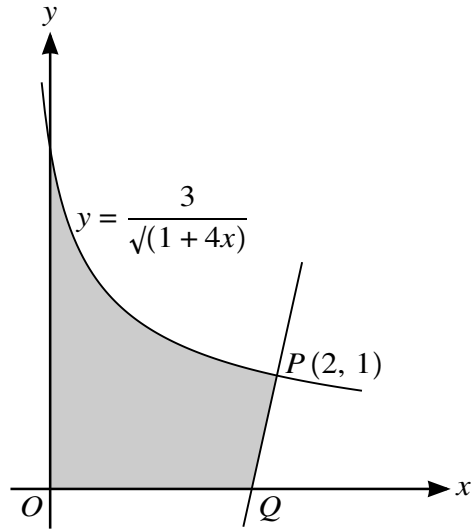

The diagram shows part of the curve  $y = \frac{3}{\sqrt{1+4x}}$  and a point  $P(2, 1)$  lying on the curve. The normal to the curve at  $P$  intersects the  $x$ -axis at  $Q$ .

(i) Show that the  $x$ -coordinate of  $Q$  is  $\frac{16}{9}$ . [5]

.....

.....

.....

.....

.....

.....

.....

.....

.....

.....

.....

.....

.....

.....

.....

.....





**BLANK PAGE**

**BLANK PAGE**

---

Permission to reproduce items where third-party owned material protected by copyright is included has been sought and cleared where possible. Every reasonable effort has been made by the publisher (UCLES) to trace copyright holders, but if any items requiring clearance have unwittingly been included, the publisher will be pleased to make amends at the earliest possible opportunity.

To avoid the issue of disclosure of answer-related information to candidates, all copyright acknowledgements are reproduced online in the Cambridge Assessment International Education Copyright Acknowledgements Booklet. This is produced for each series of examinations and is freely available to download at [www.cambridgeinternational.org](http://www.cambridgeinternational.org) after the live examination series.

Cambridge Assessment International Education is part of the Cambridge Assessment Group. Cambridge Assessment is the brand name of the University of Cambridge Local Examinations Syndicate (UCLES), which itself is a department of the University of Cambridge.